

21 Eskbank Avenue Application Site (Land to the rear of 23 Eskbank Avenue) Footpath

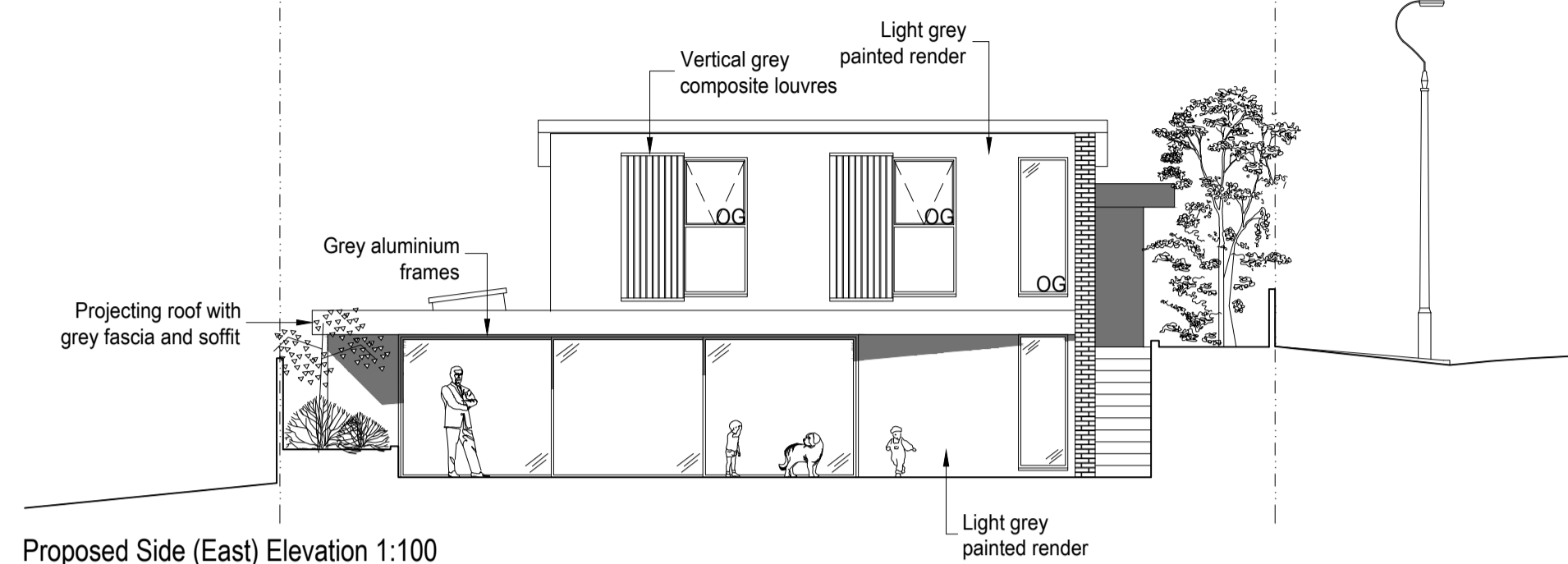

Proposed Side (East) Elevation 1:100

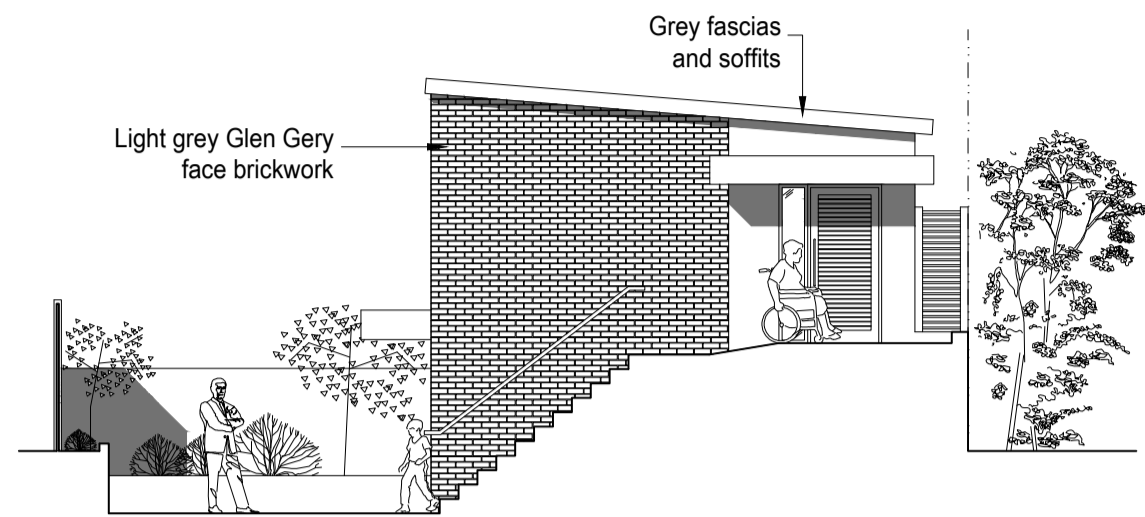

Proposed Front (North) Elevation 1:100

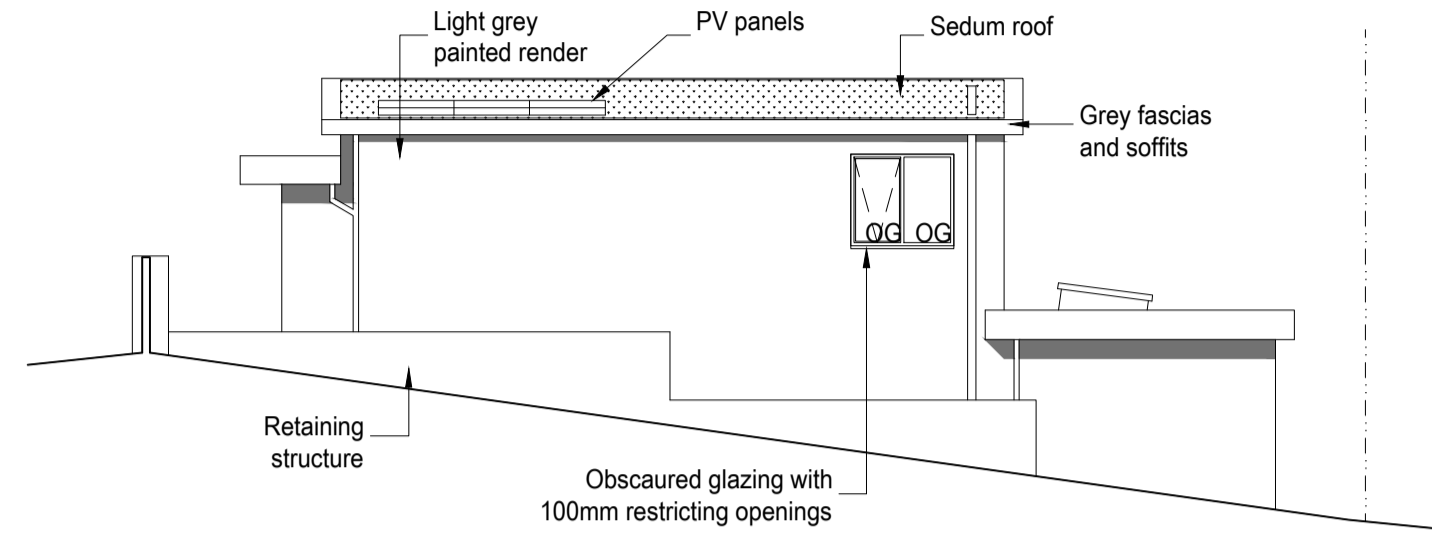

Proposed Side (West) Elevation 1:100

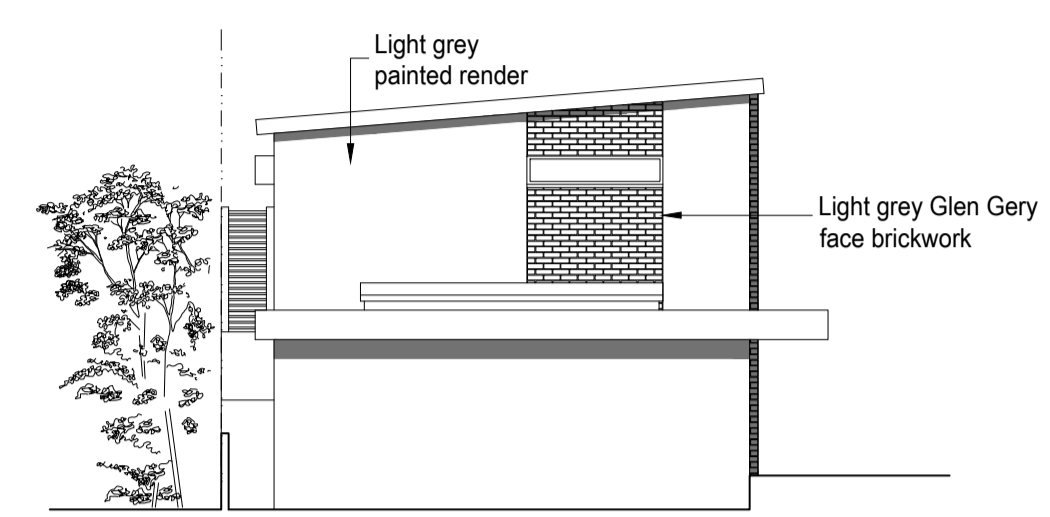

Proposed Rear (South) Elevation 1:100

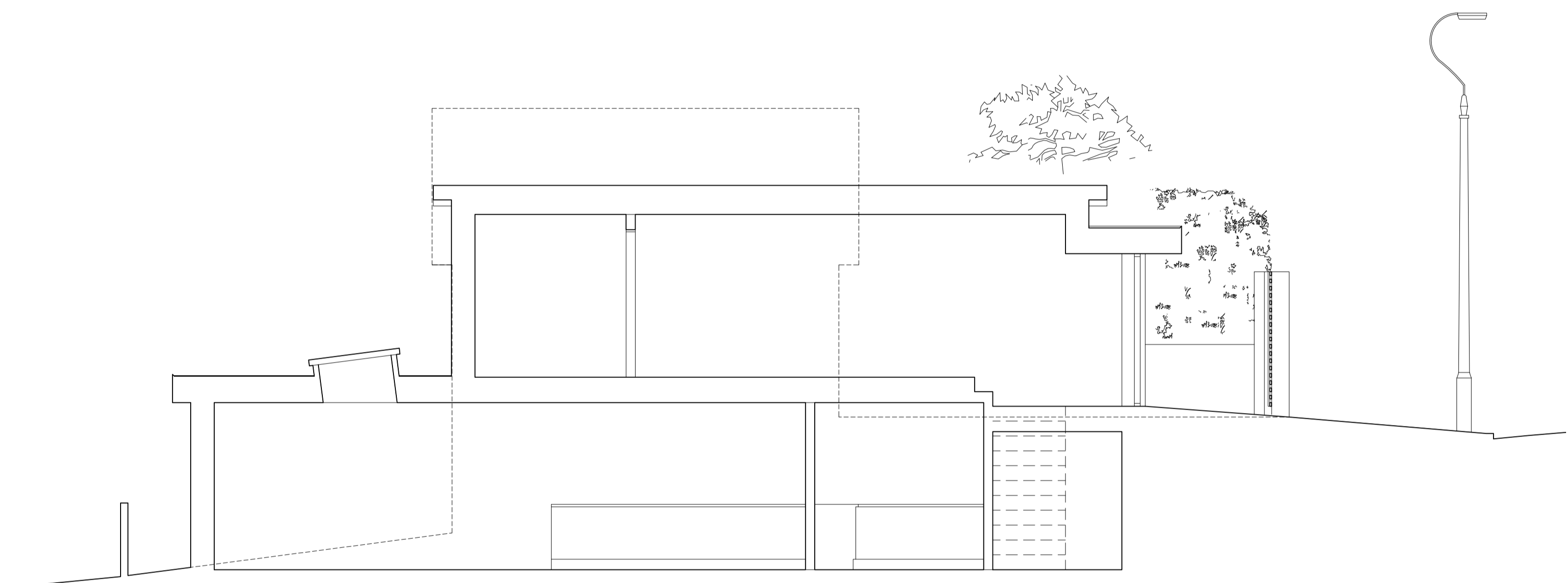

Proposed Section D-D 1:50

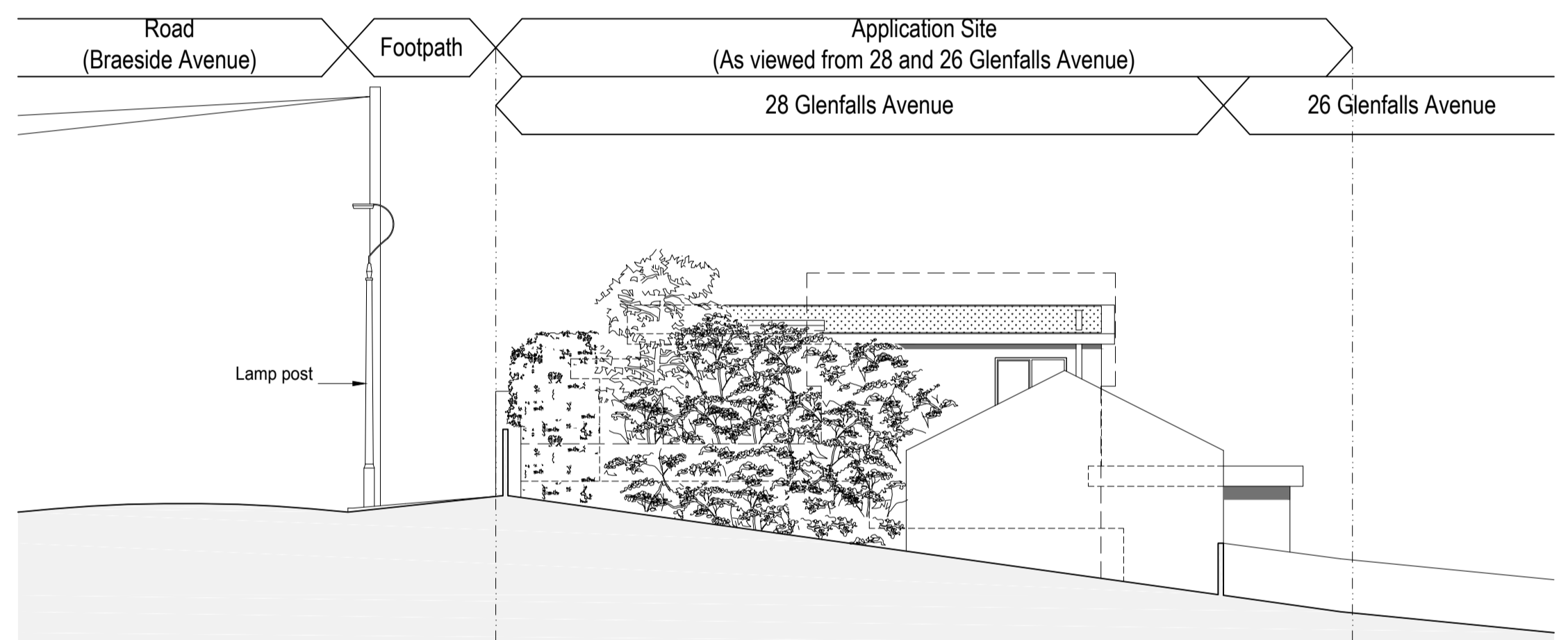

Proposed Contextual Side Elevation 1:100 (from neighbours perspective)

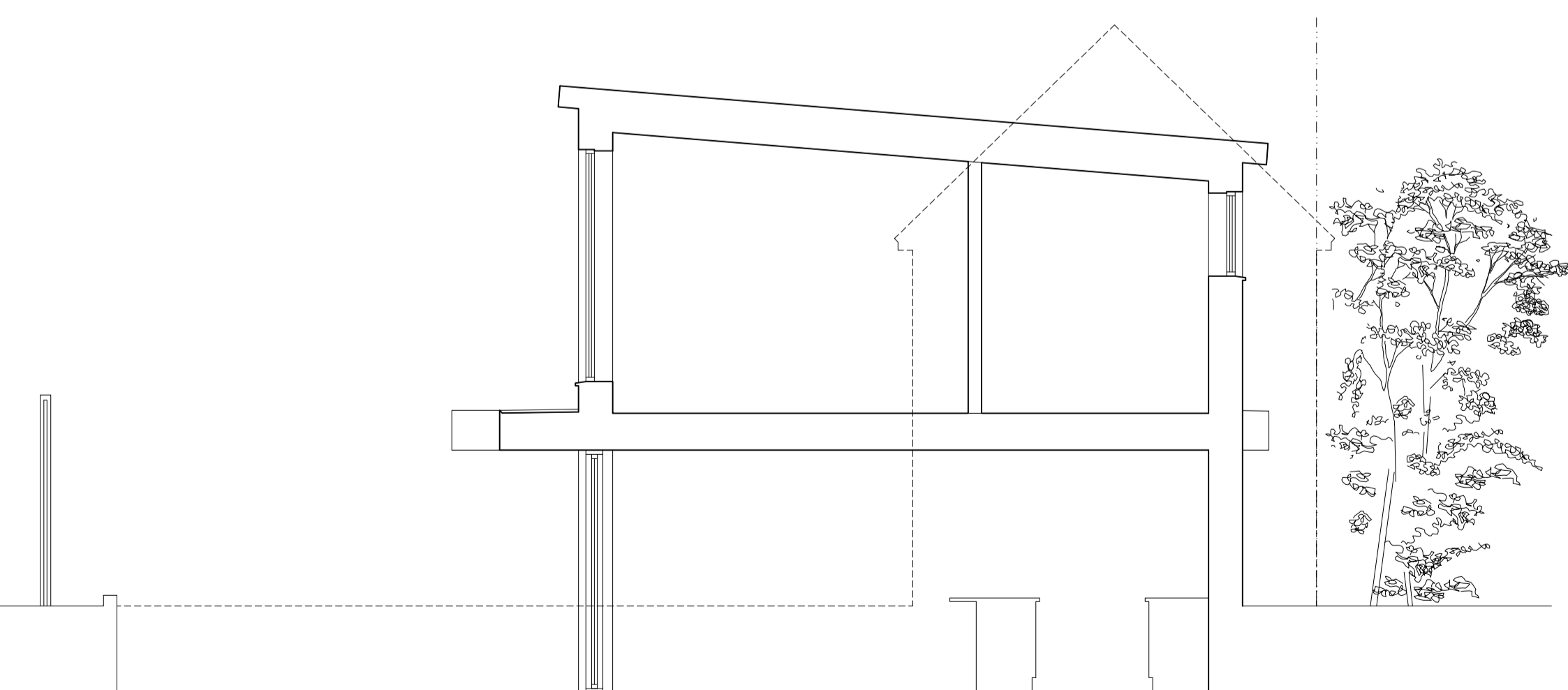

Proposed Section C-C 1:50



Proposed Front / Street Elevation 1:100

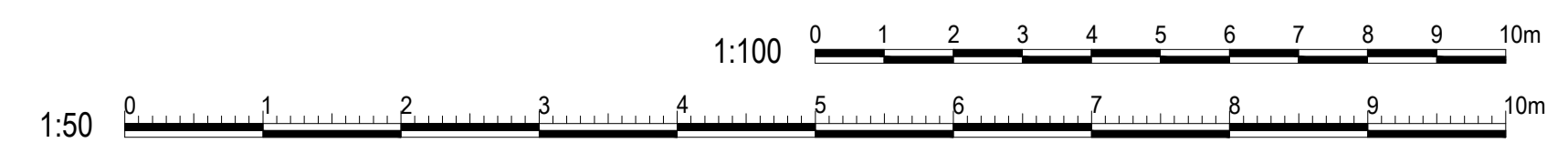

amendments	
bpmnet Architectural Services Limited	
client	Laurence Parker
project	23 Eskbank Avenue Brighton East Sussex BN1 8SL
project ref.	2703 Drawing No. P.02
drawing title	Proposed sections and elevations
drawn by	J.Boys
date	Sept 22 scale 1:50/100@ A1
www.bpmnet.co.uk info@bpmnet.co.uk	
Do not scale off drawing, check all dimensions on site before all work is commenced. All goods materials workmanship to conform with current building regs BSS and COP's.	