

ALL DIMENSIONS TO BE CHECKED & VERIFIED ON SITE

This drawing is the copyright of WS Design Ltd and has been sent to you in confidence and must not be reproduced or disclosed to third parties without our prior permission

Do not scale from this drawing except for planning purposes.

All dimensions are in millimeters except where noted otherwise.

Any surveyed information incorporated within this drawing cannot be guaranteed as accurate unless confirmed by a fixed dimension.

This drawing is to be read in conjunction with all the relevant consultants, suppliers and manufacturer drawings and information.

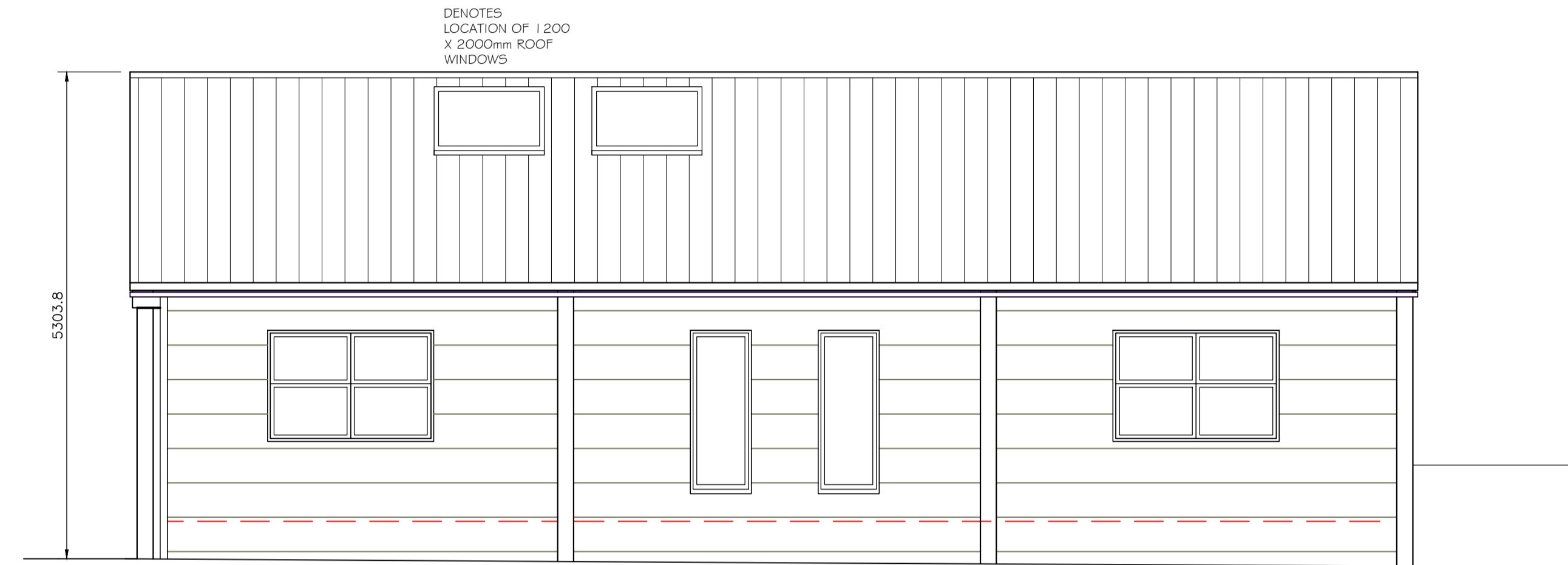

PROPOSED SIDE ELEVATION (NORTH) 1:50

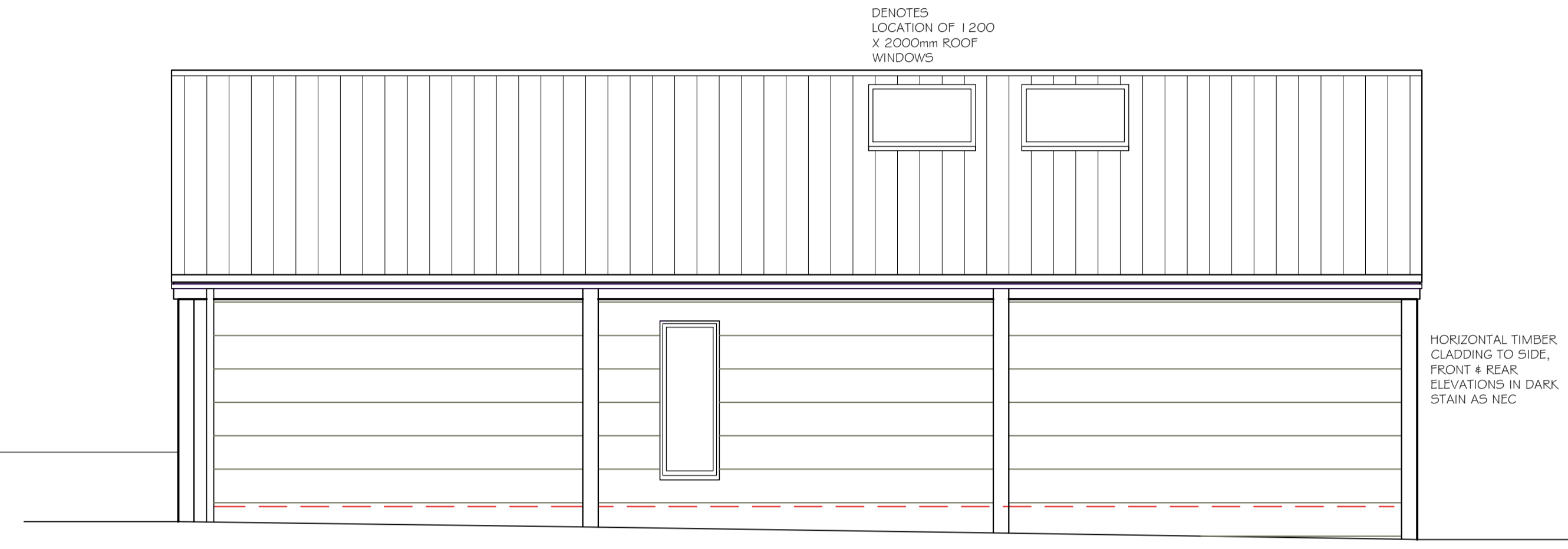

PROPOSED SIDE ELEVATION (SOUTH) 1:50

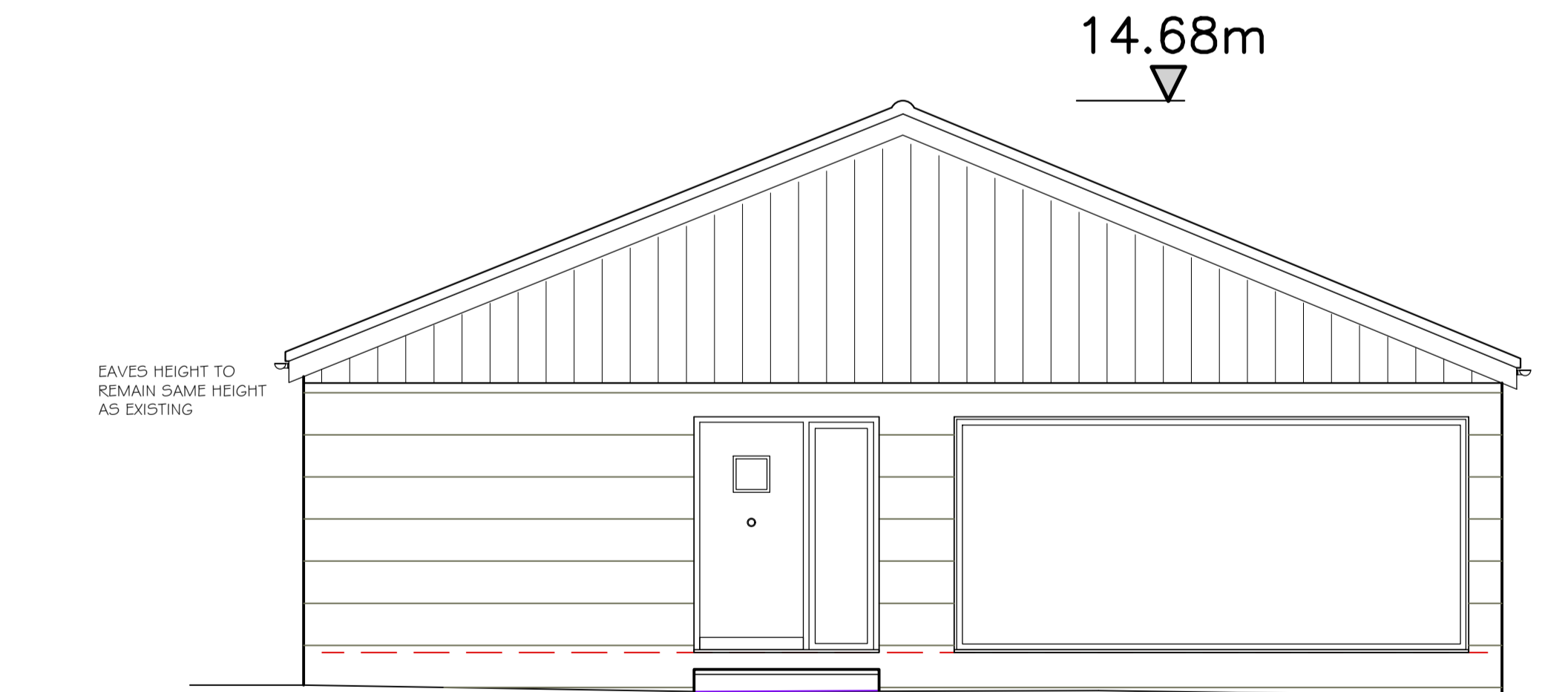

Datum 8.00m

PROPOSED FRONT ELEVATION (EAST) 1:50

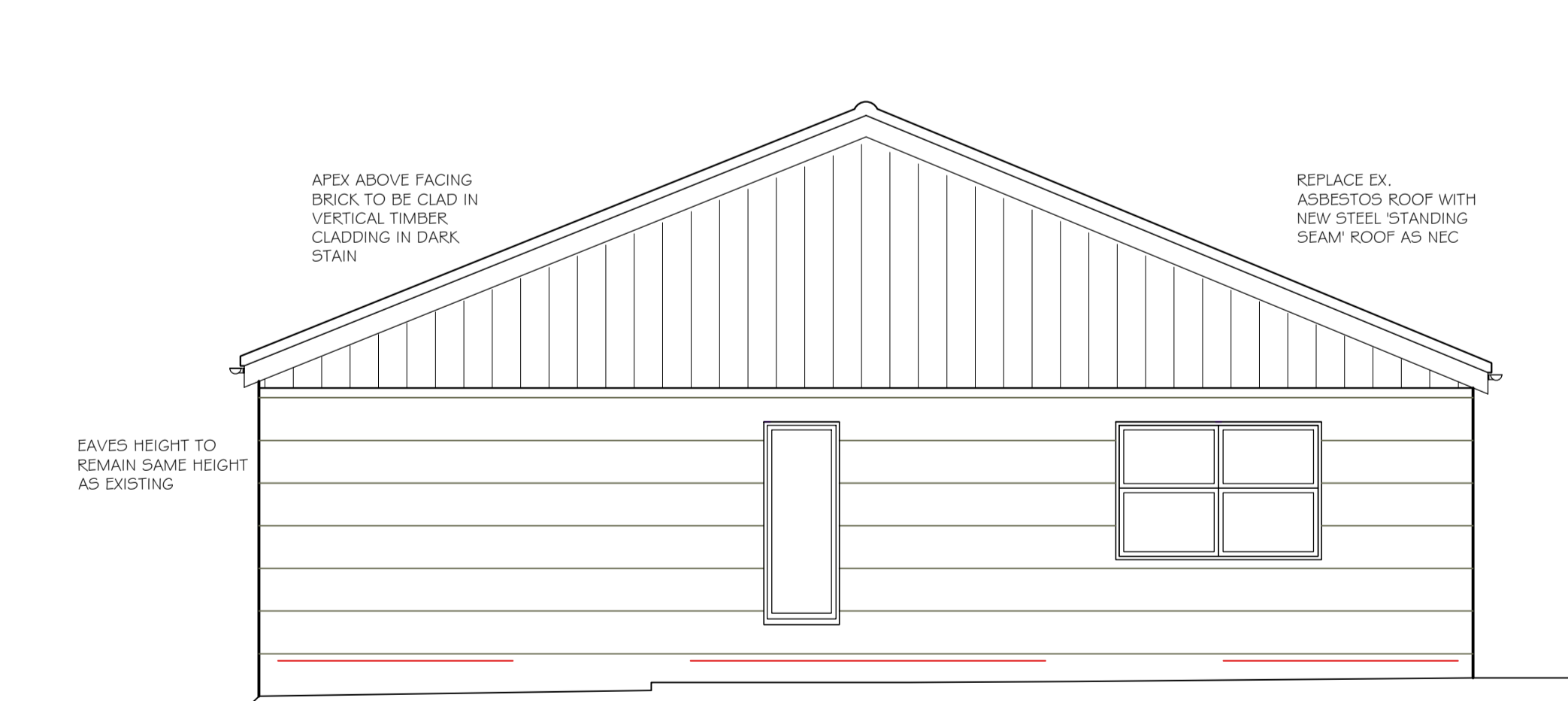

PROPOSED REAR ELEVATION (WEST) 1:50

Project
Oakfield Hungerhill Coolham Road, Coolham Horsham, RH13 8QE
Client
WESTBROOK
Title
Proposed Elevations

	
72a High Street Haslemere Surrey GU27 2LA T: 01428 658 703	
Scale	as noted @ A1 Paper Size
Date	February 2020
Drawn	ASC
Checked	JS
Status	Proposed
Drawing No 2019-11-394-004	Status P
	Revision A